

Photos of descendants of Samuel T. Etherton & Rebecca Hull

The web page with details. <http://www.martinosworld.com/Genealogy/Etherton-Family-Tree.htm#SEth1>

Hopefully some of you will share your photos that I do not have. I would love to make the collection more complete. My descent is through Jmaes T. Etherton —Sirrilda Erherton Rice—Mary Rice McMinn—Leora McMinn Williams—Linda Williams Martino

Linda Williams Martino

martino@pobox.com

760 492 6457



Jesse McCollum & Melissa Etherton McCollum





L to R Melissa Etherton McCollum & Jesse McCollum Nancy Ellen Short Etherton & Maximillian Etherton



Franklin IL L to R The Purcells The McCollums The Ethertons The Grays

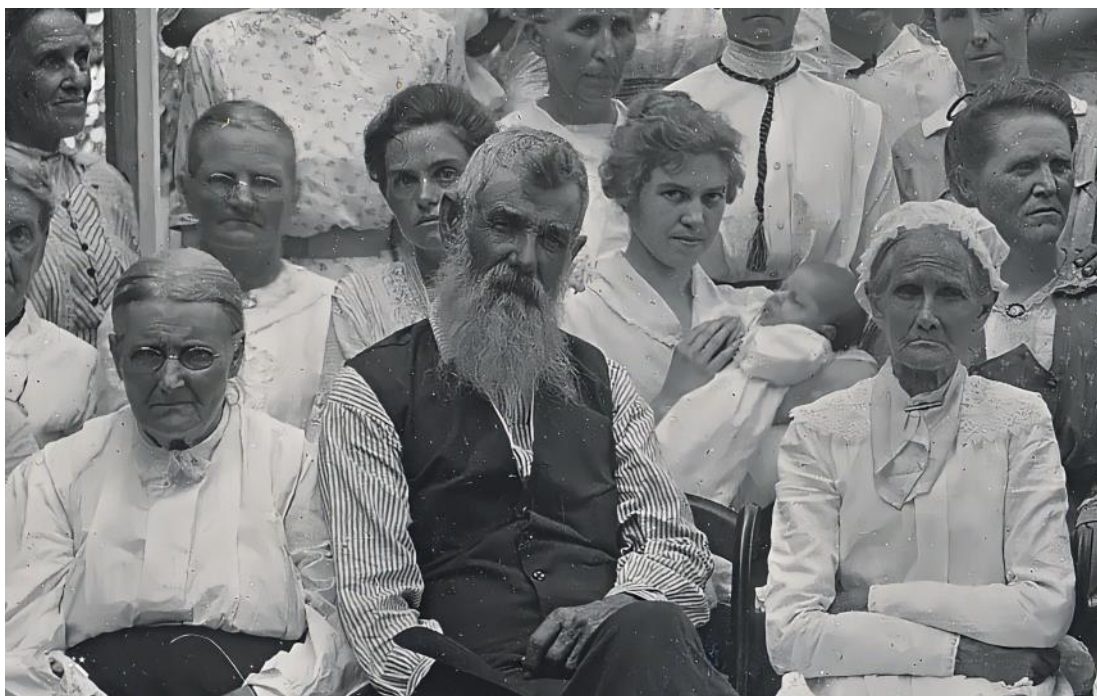

Nancy Ellen Short Etherton
Maximillian Etherton
Serrilda Etherton Rice



May 22 1881 Family of Jonathon Rice and Serrilda Escalana Etherton Rice
Back: L to R: Edward 21, Hattie 15, Mary 12, Rella Crank 8, Samuel 18, Eldo Crank 6
Front: L to R: Jonathan Marion Rice 52, Serrilda Escalana Etherton Rice 50, Jonathan 22, Charles 2



Sirrilda's birthday party ca 1912-1913

Middle: Nancy Short Etherton, Maximillian Etherton; Jonathan Oswyn Rice, Sirrilda Etherton Rice, Edward Young Rice

Bottom: ?, Lois Melvin, Maxine Rice, Genevieve Melvin, Chester Melvin, ?



Sirrilda's birthday party ca 1913-1914

Third: Belva Lois Rice Melvin, Ivy Olin Rice Miller

Middle: Minnie Guy Rice holding Miriam Helen Rice, Mary McMinn, Sirrilda Rice, Charles Rollin Rice, Jonathan Oswyn Rice

Bottom: Chester Melvin, Genevieve Melvin, Maxine Rice, Leora McMinn, Carlisa McMinn, Ceil McMinn holding (?Carl Rice Miller) ?, ?, ?, ?



Sirrilda's birthday party ?ca 1915-1916

Third: between Max and Sirrilda maybe Viola and Donna, ?, ?,

Middle: ?, Nancy Short Etherton, Maximillian Etherton;, Sirrilda Etherton Rice, Charles Rollin RiceBottom: ?Genevieve Melvin, ?Maxine Rice, Chester Melvin

A newspaper article says both her 1st cousins George and Zeb Hampleman attended. One is probably the man who looks like Col. Sanders



Sirrilda's birthday party